PREFACE

QFS NESARA

QUANTUM FINANCIAL SYSTEM NESARA

THE ACT

Preface

The Quantum Financial System (QFS) and (NESARA) is upon us! Regulated ISO 20022 Cryptos like these below will change the world and EXPLODE really soon. The central banks are using them for the new QFS. Cryptos like **XRP, XLM, XDC, ALGO,IOTA, SHX** also Gold and Silver, Let me tell you more if you ae interested

Nesara states Rainbow "Treasury" Tokens (XRP and XLM)backed by precious metals, Adding Quantum & ISO20022 Internationally Regulated USA Coins also backed by metals.

KEY GLOBAL CBDC PROJECTS

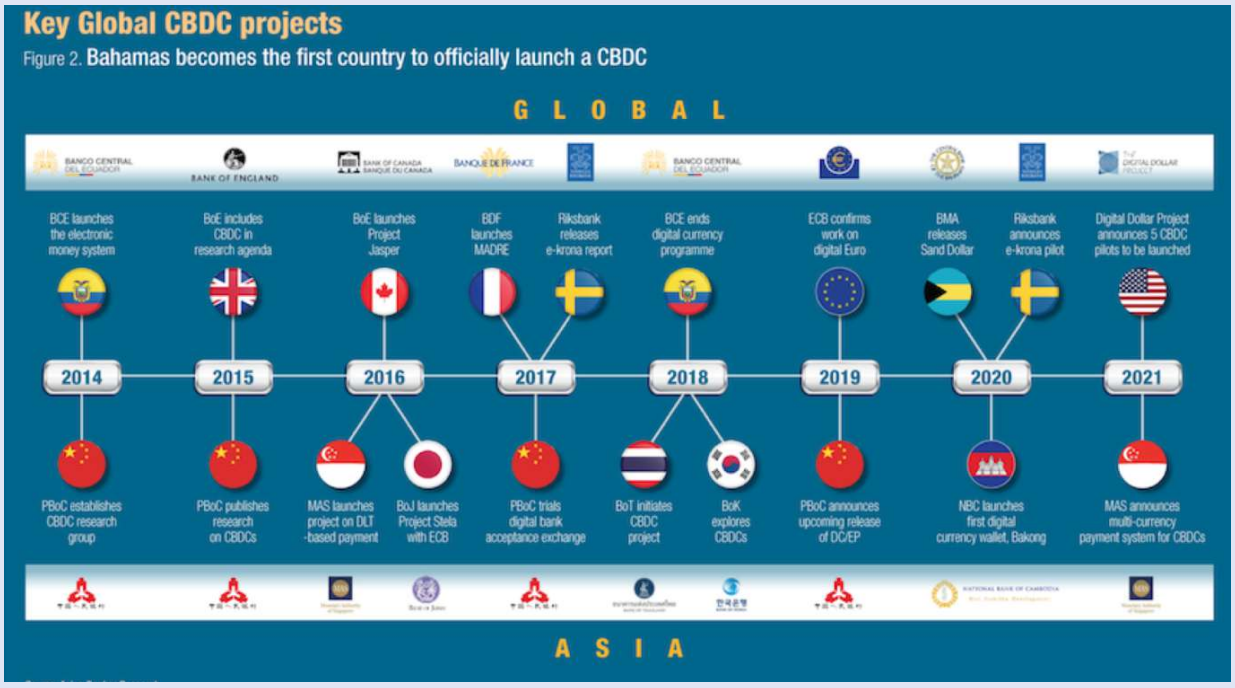

Fig 1.0 - Bahamas becomes the first country to officialy launch a CBDC

QFS NASERA

Financial Services

Capital Markets

SGX, iSTOX, TEXCHANGE, crowd-genie.com, CAPBRIDGE, #STACS Blockchain for Finance, BondEvalue, Hg Exchange, InvestaX, PhillipCapital Your Partner In Finance

Trade Finance

TradeTrust, CONTOUR, ROOTANT, KOMMERCE, dlt

Banking

UBIN, J.P.Morgan, DBS, BNP PARIBAS, citi, HSBC, OCBC Bank, Standard Chartered, UBS, CREDIT SUISSE, Deutsche Bank, MUFG

Insurance

income, AXA, Quantstamp, FWD insurance, LifeChain, HEARTI, lumenlab, inmediate

Payments & Lending

mastercard, libra, PayPal, xfers, octomate, VISA

KYC & AML

MERKLE SCIENCE, ACCUITY

Once it commences, It forgives all credit card, mortgage, and others due to illegal banking AND government activities, dissolves the IRS and as well abolishes income taxes. The moment fiat ($) goes down, a new Treasury currency backed by Gold (XRP) and Silver(XLM) and other precious metals will be created which would later initiate the global economic reform.

GESARA

Global Economic Security and Reformation Act

QFS NASERA

Money and banks are tools of the cabal to control us, with their debt-based economy which can never bring prosperity. Consequently, paper money and banks will eventually disappear.

Coinage will not. XRP/Gold, XLM/Silver, etc can and likely will replace the SWIFT system for instant international monetary settlement. Fiat can be stolen, directly and indirectly. The Federal Reserve is the unrestricted central control / decision making / manipulators of Fiat

QFS NASERA

Stop watching TV!
It is a Global Military Intelligence Operation.

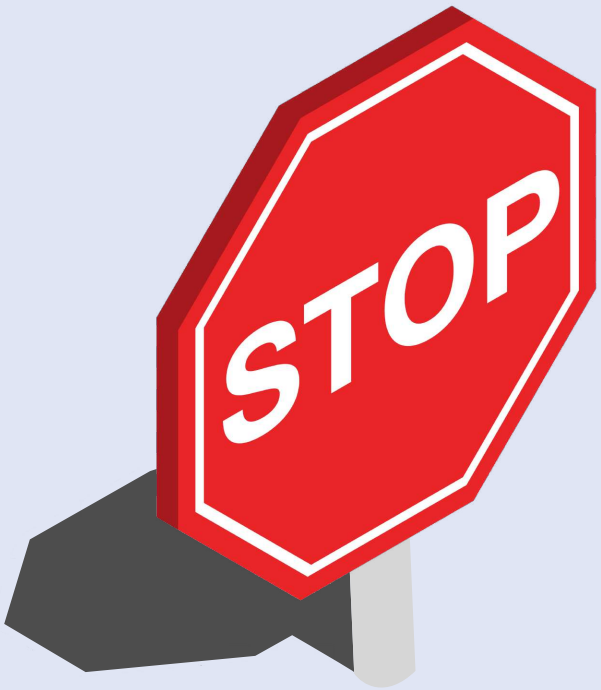

QFS NASERA

Building
Closer
Connections

www.qfsnesara.us

KEY GLOBAL CBDC PROJECTS

The Media is the last to fall. Libel Laws..#ProjectOdin. Research. Don't expect the 6 o'clock news to tell you. #KnowYourEnemy. I give you so much. See the patterns, join the dots. The EBS (Disclosure of the Operation plus more) to come when THE EVENT happens. Strathy following the XRP Ripple Case. THE ISO20022 Regulation is the big catalyst in the US vs China Tech War (The Event is based around that as well as other things)

The XRP and XLM tokens are very necessary to HODL at this point time in regards to the fact that they are backed by SILVER and GOLD.. And who said we won't be able to TRANSACT with any of them?, The iso20022 tokens (XRP and XLM) are the only tokens that will survive the great reset and would emerge as the only means of financial activities in the new QFS. So definitely the iso20022 tokens would perform every transaction processes when we finally witness the new QFS.

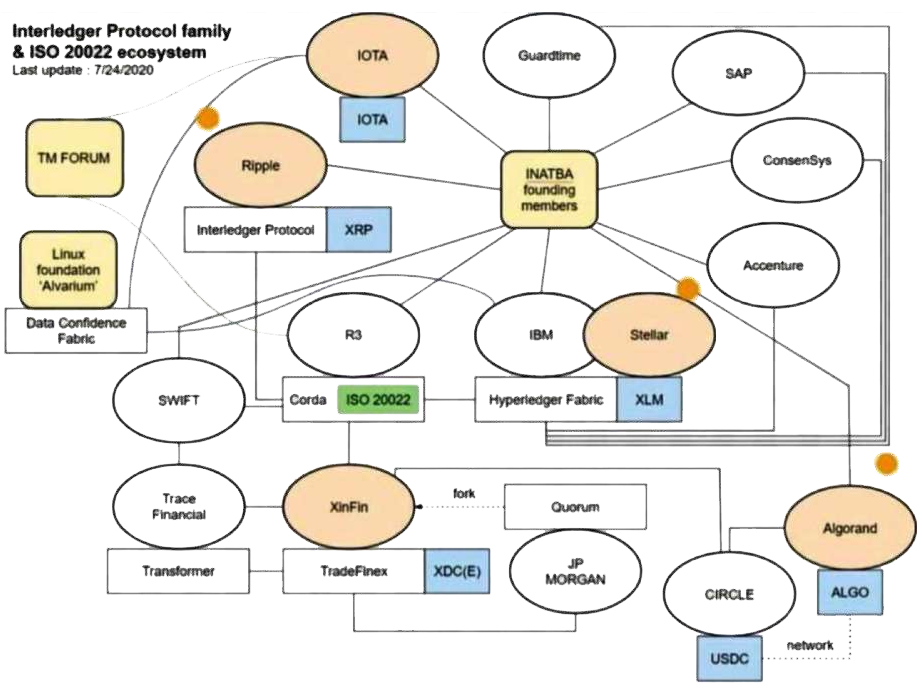

The gist of which is that soon, all banks all over the world are using QFS (QUANTUM FINANCIAL SYSTEM), exclusively. Confirmed by a variety of sources in many positions of authority… No more SWIFT allowed. Period. Drop the mike and depart stage Left. No more discussion allowed. Any banks attempting to transfer money via SWIFT loses their ability to be in the banking/financial industry. The (White Hat) authorities are not fooling around. It's all about putting a final nail in the coffin for "Money Laundering" and corrupt bad acts.

When the population at large – and the bad actors involved in illegal activity, learn that the QFS is tracking the movement of money for 50 moves (and more), they will break out in more than a sweat. The desperation will have set in, leading to (potentially) desperate acts. Hence all the doom and gloom warning videos and discussions about EMF attacks/power failure/videos and discussions about EMF attacks/power failure/ blackouts, whatever the evil Cabal might entertain in retaliation, it's possible, but not probable. The gist of which is that soon, all banks all over the world are using QFS (QUANTUM FINANCIAL SYSTEM),exclusively.

Confirmed by a variety of sources in many positions of authority. No more SWIFT allowed Period. Drop the mike and depart stage Left. No more discussion allowed. Any banks attempting to transfer money via SWIFT loses their ability to be in the banking/financial industry. The (White Hat) authorities are not fooling around. It's all about putting a final nail in the coffin for "Money Laundering" and corrupt bad acts. When the population at large – and the bad actors involved in illegal activity, learnt that the QFS is tracking the movement of money for 50moves (and more), they will break out in more than a sweat. The desperation will have set in, leading to (potentially) desperate acts. Hence all the doom and gloom warning videos and discussions about EMF attacks/ power failure/blackouts, whatever the evil Cabal might entertain in retaliation, it's possible, but not probable.

Federal Reserve Board announces the Reserve Banks will adopt a new message format for the Fedwire® Funds Service and invites public comment on proposal to expedite adoption

For release at 2:00 p.m. EDT

Share

The Federal Reserve Board on Monday announced that the Federal Reserve Banks will adopt the ISO® 20022 message format for the Fedwire® Funds Service. The change will allow for enhanced efficiency of both domestic and cross-border payments, and a richer set of payment data that may help banks and other entities comply with sanctions and anti-money laundering requirements.

The Board also invited public comment on a revised plan for migrating the Fedwire Funds Service to the new message format. Specifically, the Board is proposing that the Reserve Banks adopt the new message format on a single day, rather than in three separate phases as previously proposed.

The Fedwire Funds Service is a real-time gross settlement system owned and operated by the Federal Reserve Banks. It enables businesses and financial institutions to transfer funds quickly and securely.

The ISO 20022 format was developed by the International Organization for Standardization, which is an independent, non-governmental organization that publishes standards for a broad range of industries.

INVESTMENT

Quantum Financial System
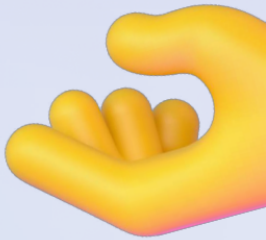
JOIN THE BIGGEST FINANCIAL REVOLUTIONARY SYSTEM DESIGNED TO OVERTAKE THE WORLD'S BANKING SYSTEM BY ELIMINATING CONTROL OF MONEY BY CABALS.